

EXISTING REAR 1:100

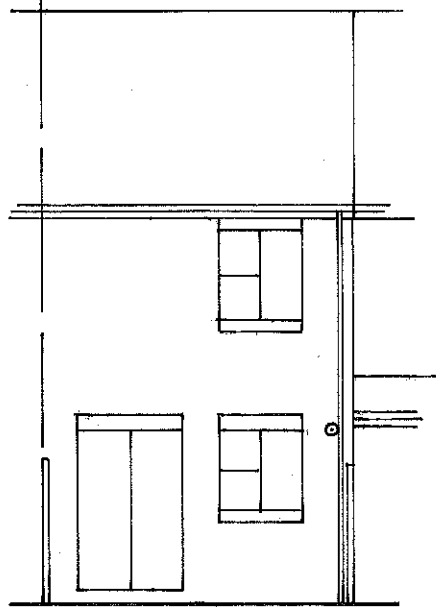

PROPOSED SIDES

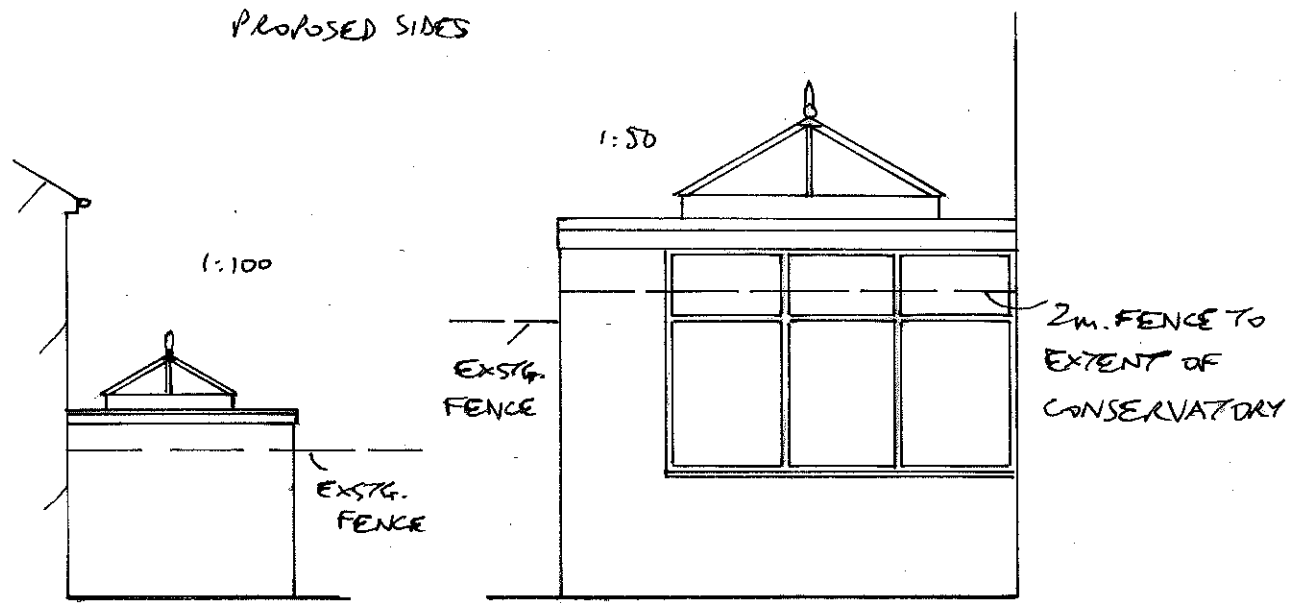

FACING BRICK & WHITE UPVC FRAMING
TO MATCH EXISTING.

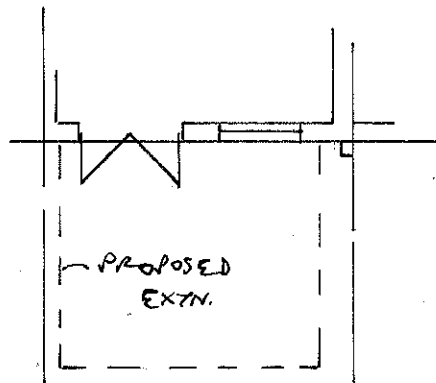

EXISTING PLAN 1:100

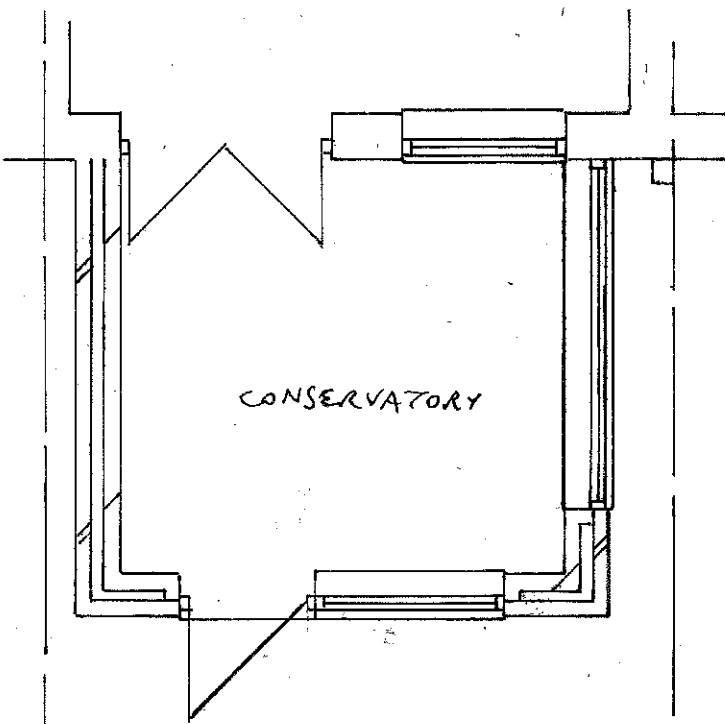

PROPOSED PLAN 1:50

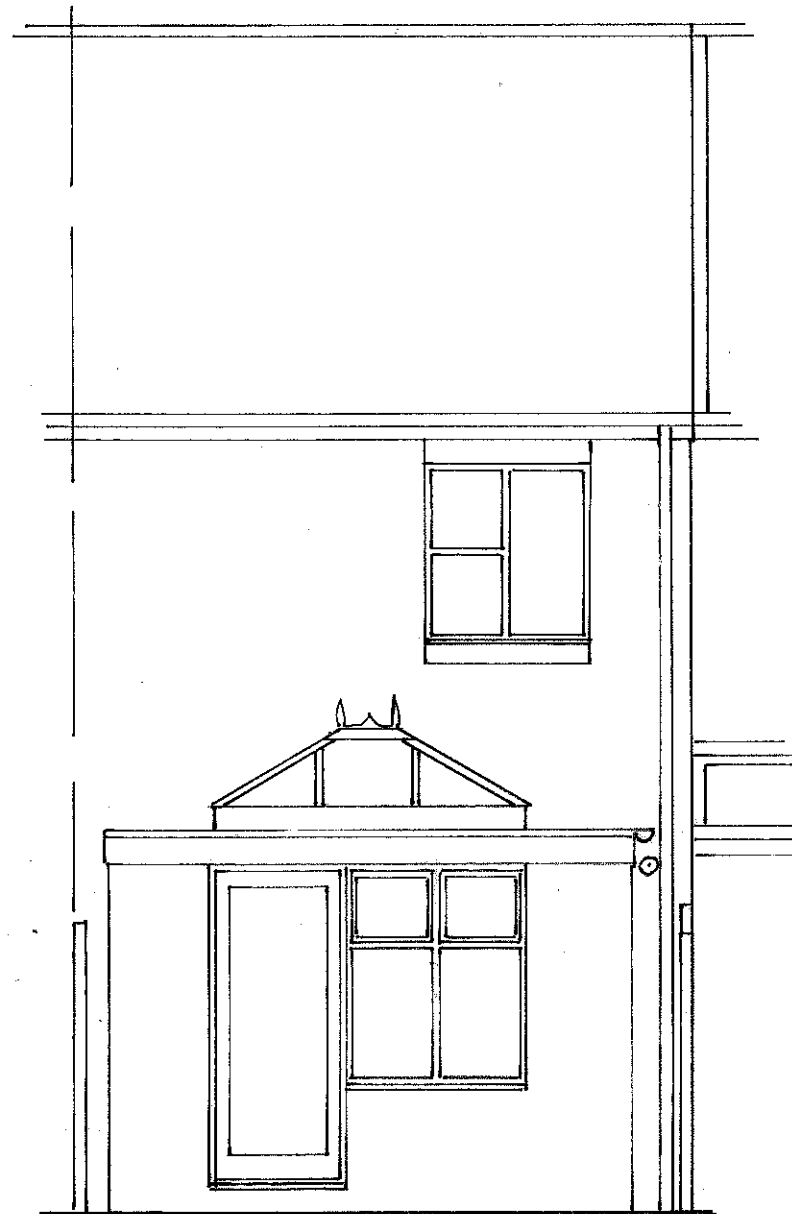

PROPOSED REAR 1:50

PROPOSED EXTENSION TO 3 CHERRY TREE WALK, S. SHIELDS
FOR MR. SANDERSON
DRG NO 0773/0476/866